FY 10 – 11 | Eligible | FY 12 – 14
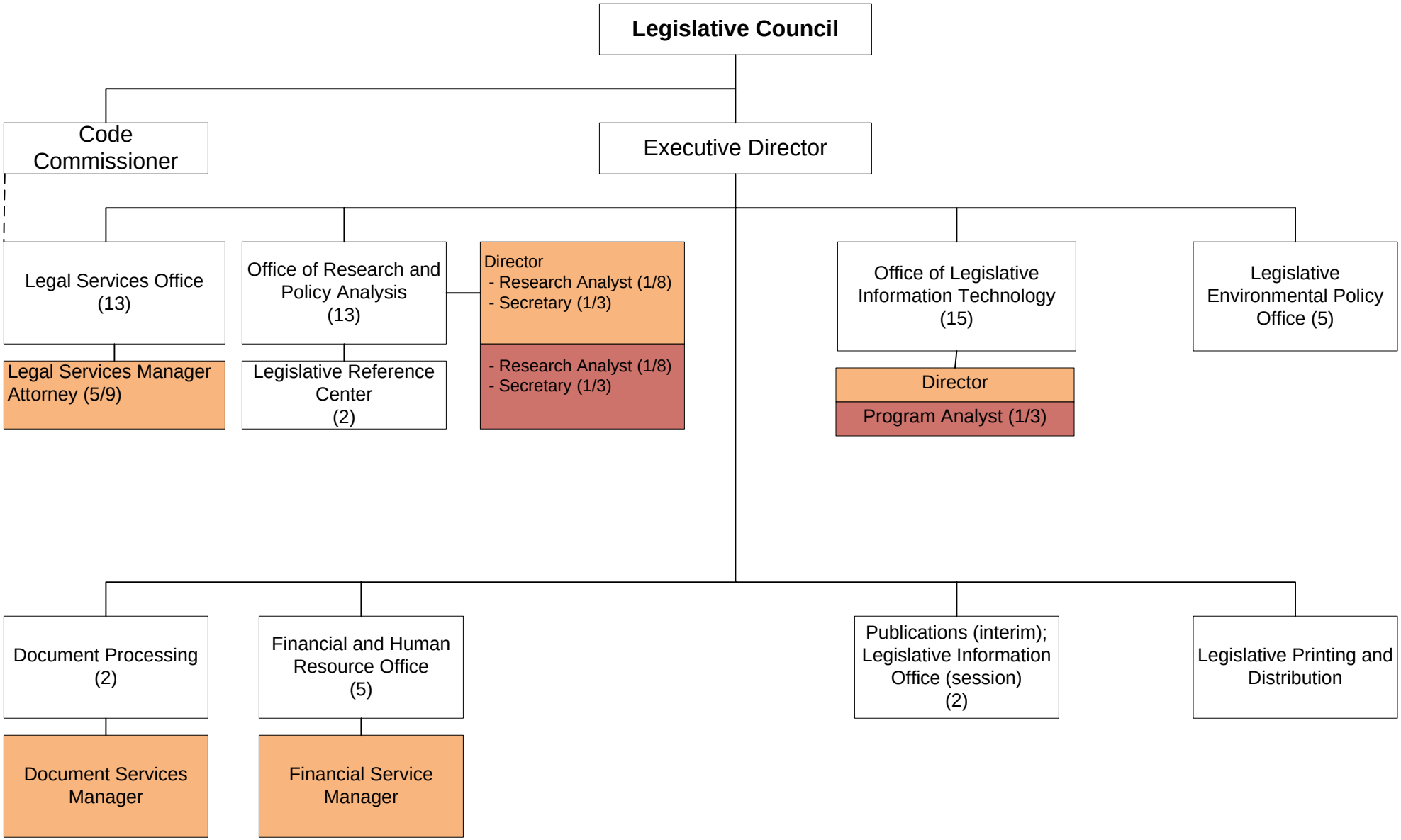
MONTANA LEGISLATIVE SERVICES DIVISION