Hamilton - Communities Plan
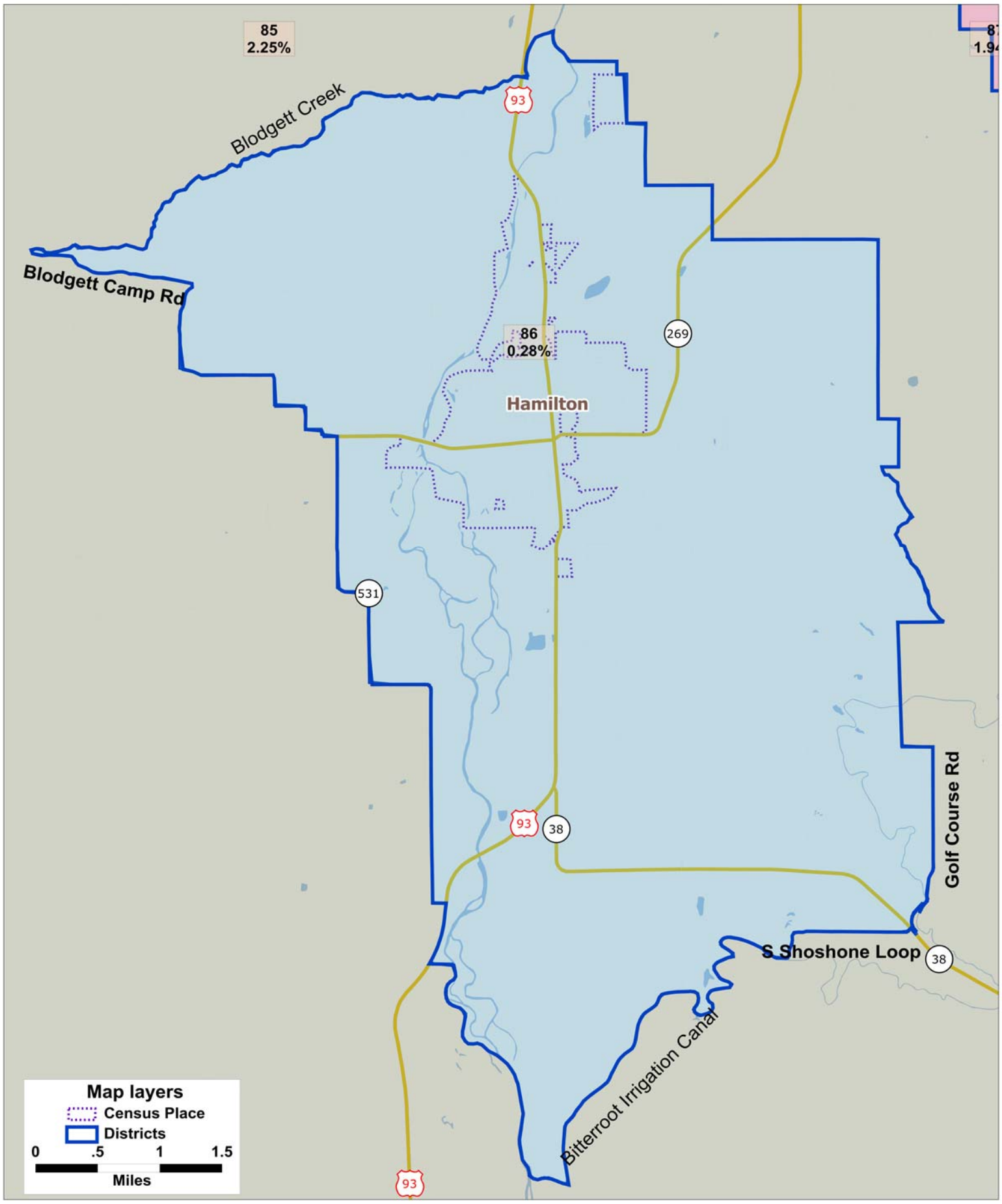
Legislative Services Division