Mineral and Sanders Counties - Deviation Plan
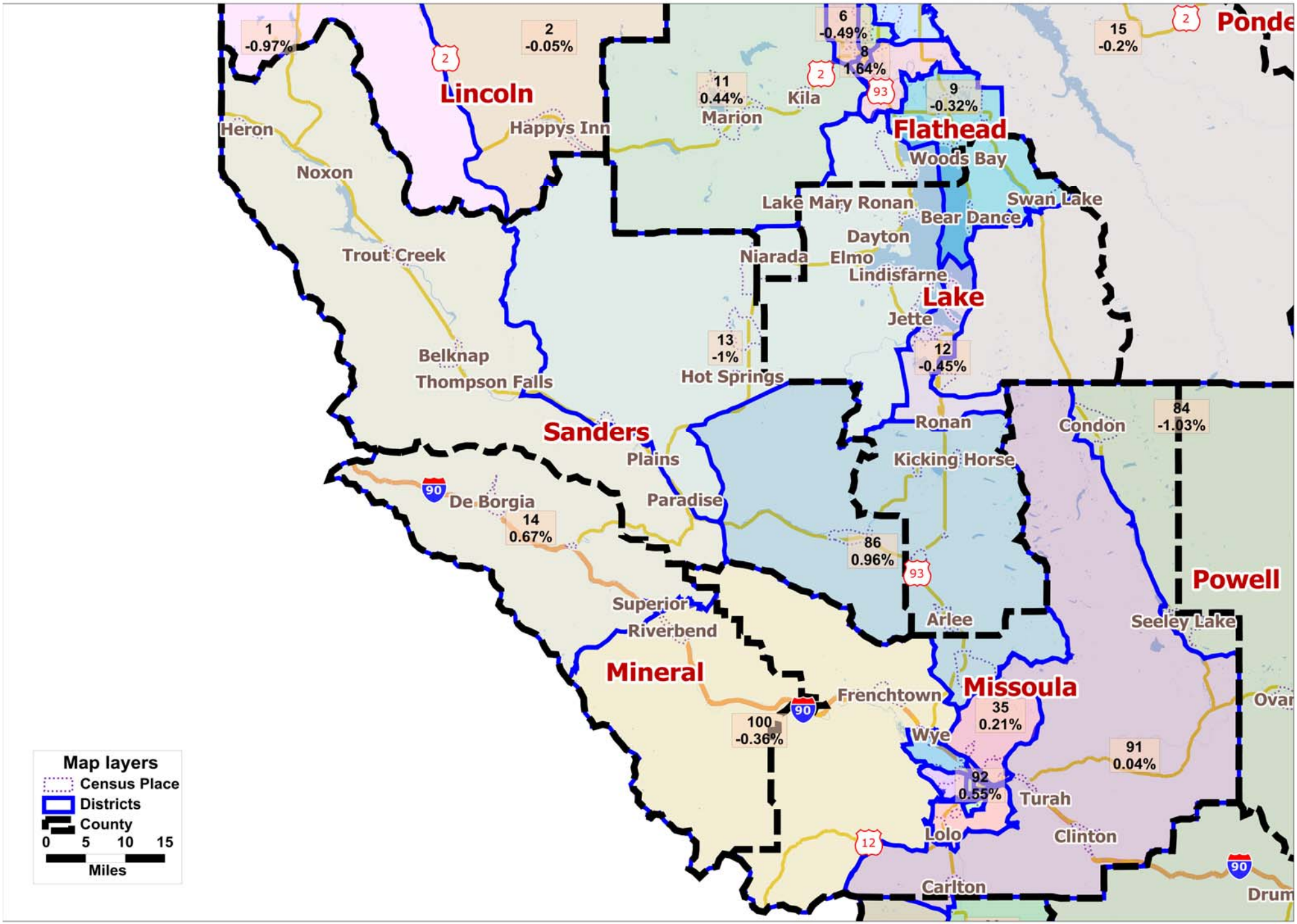
Legislative Services Division