Libby/Troy - Urban Rural Plan
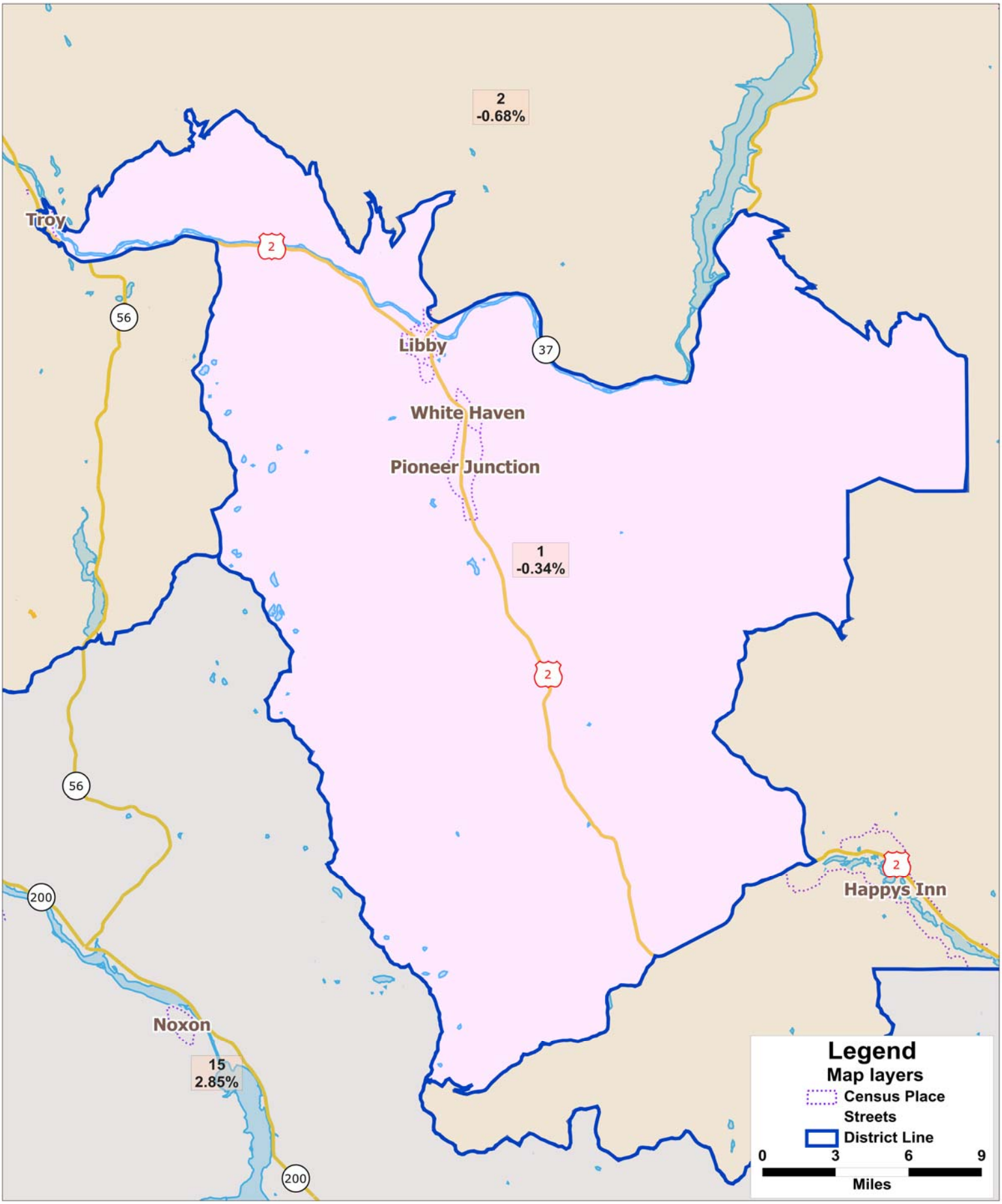
Legislative Services Division