Senate District 36 (north) - Tentative Commission Plan (12/6/12)
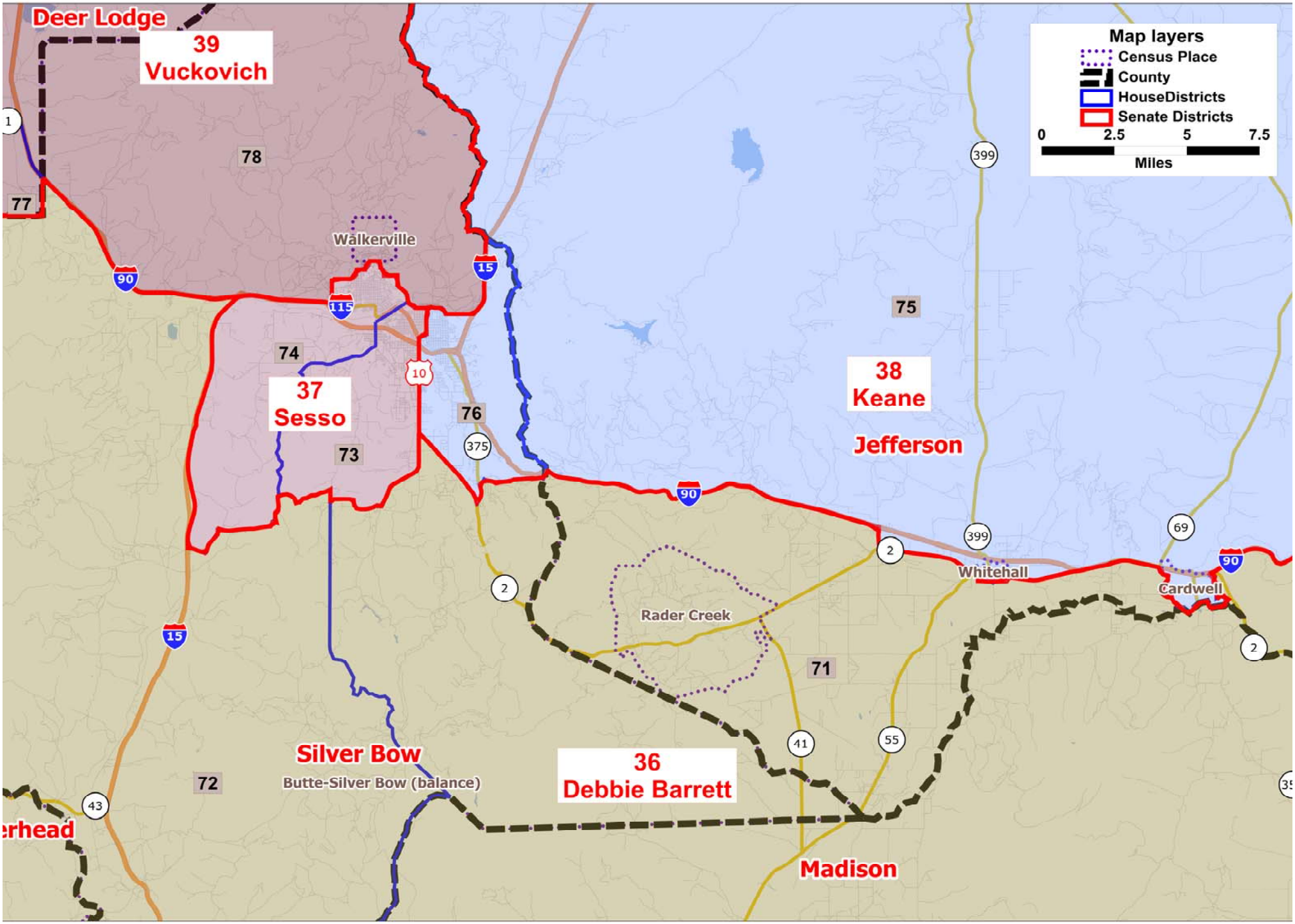
Legislative Services Division