a52_jb_123 - Bennion-Vaughey Proposed Revision #2 to Great Falls/Cascade
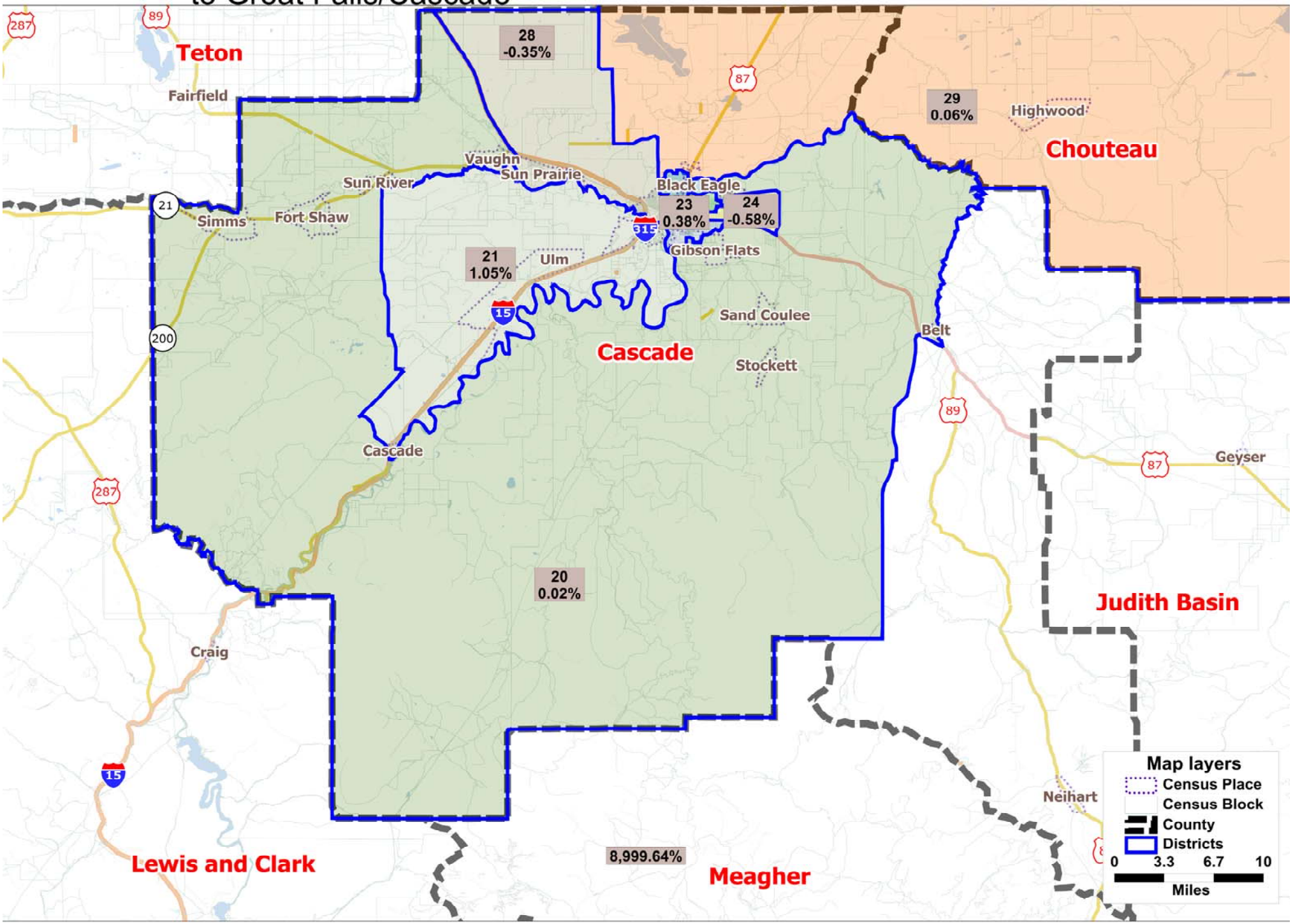
Legislative Services Division