

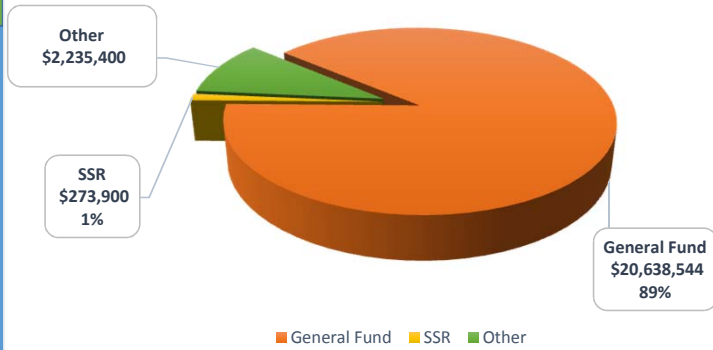

# OFFICE OF THE STATE PUBLIC DEFENDER FUNDING BY PROGRAM FY 2015

FISCAL YEAR 2015

**Program 1 - PUBLIC DEFENDER**



**Program 2 - APPELLATE DEFENDER**

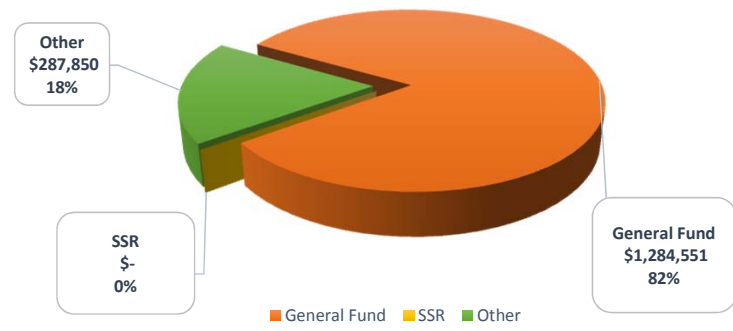

**Program 3 - CONFLICT COORDINATOR**

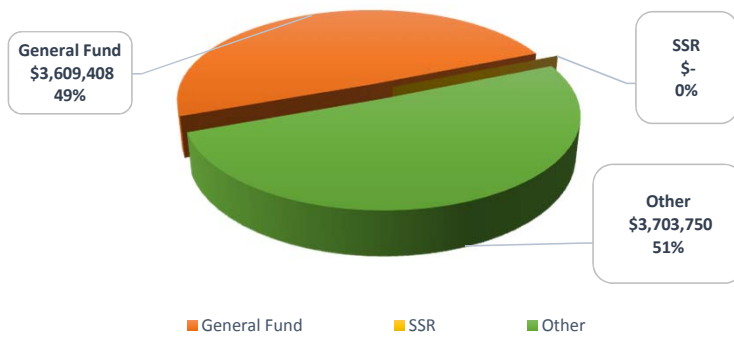

**CONSOLIDATED AGENCY**

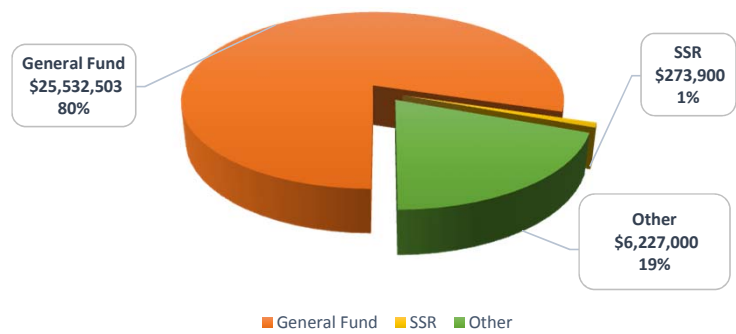



# OFFICE OF THE STATE PUBLIC DEFENDER EXPENDITURES BY PROGRAM FY 2015

FISCAL YEAR 2015

### Program 1 - PUBLIC DEFENDER

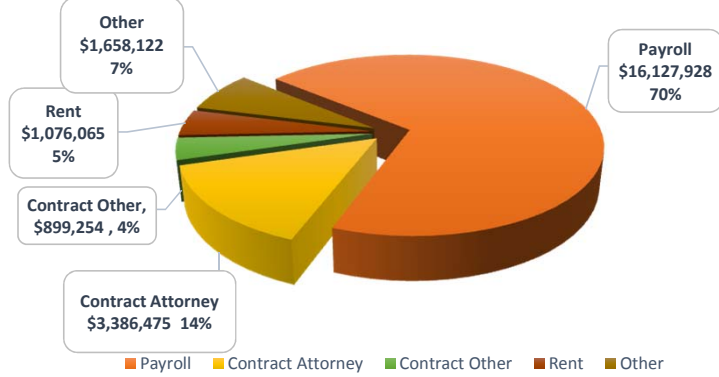

### Program 2 - APPELLATE DEFENDER

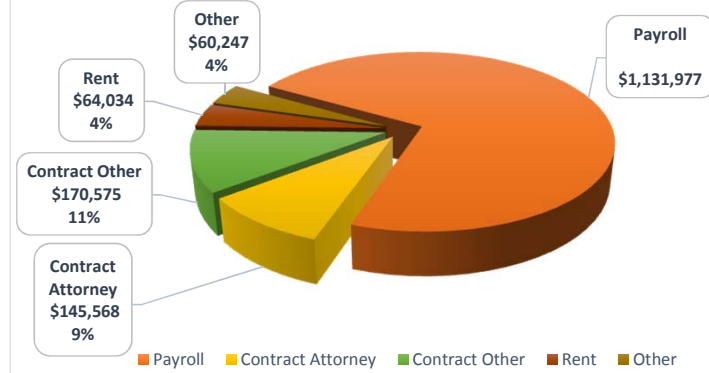

### Program 3 - CONFLICT COORDINATOR

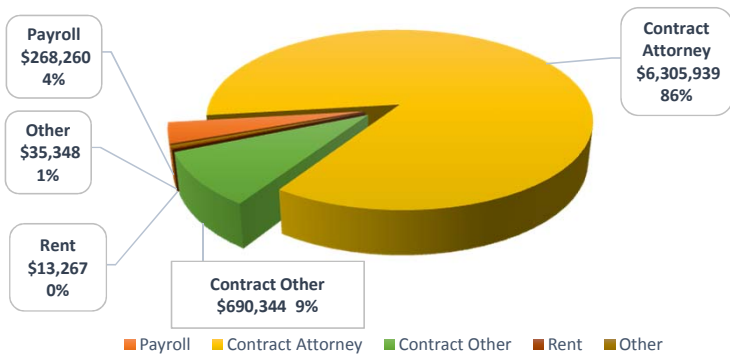

### CONSOLIDATED AGENCY

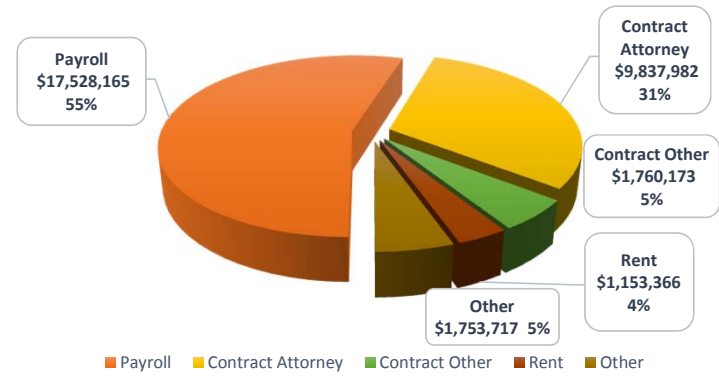



OFFICE OF THE STATE PUBLIC DEFENDER  
FTE BY TYPE BY PROGRAM  
FY2015

**PROGRAM 1 - PUBLIC DEFENDER**  
218.50 FTE BY TYPE

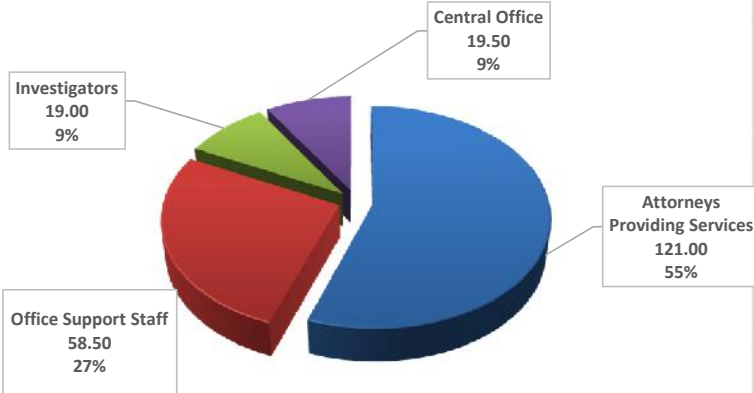

**PROGRAM 2 - APPELLATE DEFENDER**  
13.00 FTE BY TYPE

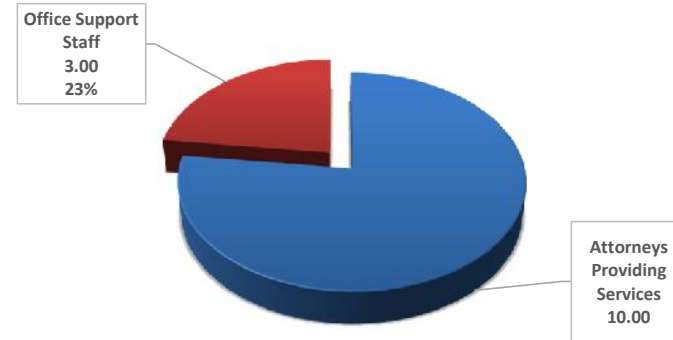

**PROGRAM 3 - CONFLICT COORDINATOR**  
3.00 FTE BY TYPE

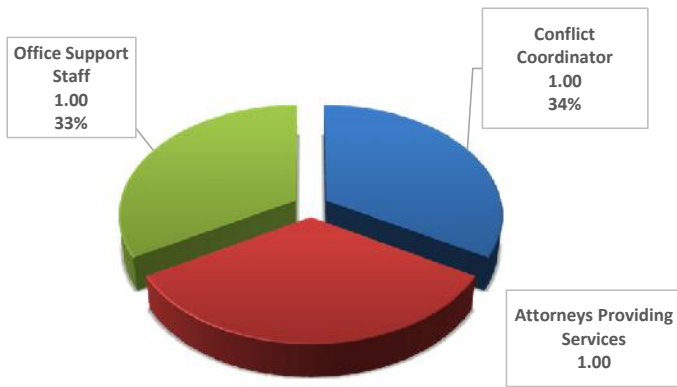

**OFFICE OF THE STATE PUBLIC DEFENDER**  
AGENCY TOTAL 235.00 FTE BY TYPE

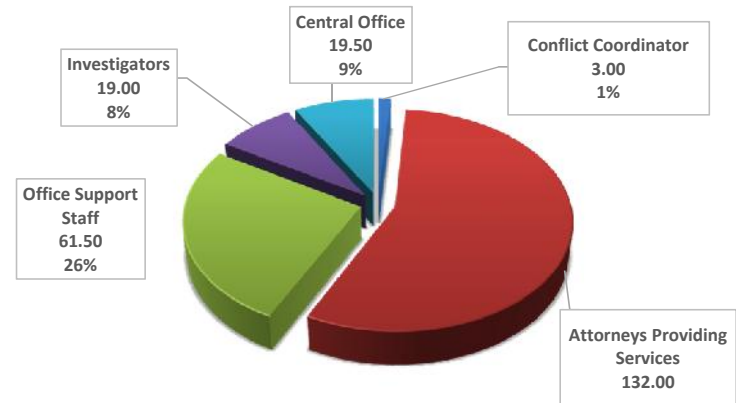





















Office of the State Public Defender  
Financial Statement  
For the Period 7.1.2014 to 6.30.2015  
Fiscal Year 2015

UNAUDITED  
DRAFT

PROGRAM 1 REGIONS	1 Kalispell	2 Missoula	3 G.Falls	4 Helena	5 Butte	6 Havre	7 Lewistown	8 Bozeman	9 Billings	10 Glendive	11 Miles City	Total Regions	Total Region % Spent of Budget	Year to Date Reg % of Completion
Salaries	1,688,981	2,145,452	1,148,539	1,050,154	817,228	375,288	208,251	986,814	1,937,182	284,766	238,044	10,880,697		
Benefits	591,975	749,251	416,292	389,205	284,452	135,760	76,431	355,316	701,718	108,802	81,385	3,890,586		
<b>Total Personal Services</b>	<b>2,280,956</b>	<b>2,894,703</b>	<b>1,564,831</b>	<b>1,439,358</b>	<b>1,101,680</b>	<b>511,049</b>	<b>284,682</b>	<b>1,342,129</b>	<b>2,638,899</b>	<b>393,567</b>	<b>319,429</b>	<b>14,771,283</b>	<b>97.6%</b>	<b>100.0%</b>
Operating Expenses														
Non Client Contracted Serv	7,434	8,583	4,839	9,252	3,277	12,765	1,945	6,186	10,620	5,072	3,409	73,382		
Network Connection	55,081	68,203	39,100	24,336	25,278	26,631	12,743	33,376	56,057	15,112	13,274	369,192		
Supplies/Furnishings/Ref Materials	12,353	15,930	8,689	7,974	6,821	22,631	265	8,893	18,318	3,273	2,369	107,516		
Postage/Telephone	29,706	27,056	19,398	24,458	12,443	15,316	4,856	19,586	44,711	12,353	10,648	220,529		
Travel	2,708	3,196	4,084	7,411	4,528	4,902	1,200	7,838	21,773	1,987	1,581	61,211		
Rent-Office	160,607	211,870	67,536	125,306	60,468	42,937	14,810	67,339	177,138	12,600	14,752	955,364		
Rent-Auto and Misc Other	18,876	19,493	13,824	8,877	10,549	10,628	4,733	5,522	21,383	9,218	9,207	132,309		
Other Expenses	-	-	-	-	-	-	-	-	-	-	-	-		
Maintenance (Equip & Software)	6,357	4,057	3,848	3,602	2,106	1,107	735	8,520	5,512	565	434	36,844		
Miscellaneous Purchases	-	-	-	-	-	-	-	-	-	-	-	-		
<b>Operating Expenses</b>	<b>293,122</b>	<b>358,388</b>	<b>161,318</b>	<b>211,217</b>	<b>125,470</b>	<b>136,918</b>	<b>41,288</b>	<b>157,261</b>	<b>355,512</b>	<b>60,179</b>	<b>55,674</b>	<b>1,956,348</b>	<b>96.4%</b>	<b>100.0%</b>
<b>Client Contracted Services</b>	<b>517,744</b>	<b>218,719</b>	<b>567,596</b>	<b>403,215</b>	<b>401,430</b>	<b>249,834</b>	<b>83,371</b>	<b>206,331</b>	<b>811,002</b>	<b>480,371</b>	<b>346,433</b>	<b>4,286,046</b>	<b>94.0%</b>	<b>100.0%</b>
<b>Total Expenditures</b>	<b>3,091,822</b>	<b>3,471,810</b>	<b>2,293,745</b>	<b>2,053,791</b>	<b>1,628,580</b>	<b>897,801</b>	<b>409,340</b>	<b>1,705,721</b>	<b>3,805,413</b>	<b>934,118</b>	<b>721,535</b>	<b>21,013,677</b>	<b>96.7%</b>	<b>100.0%</b>

% of Pop. a/o 2010 Census	15.2%	15.5%	11.3%	8.3%	7.1%	4.3%	2.4%	11.0%	18.2%	3.9%	2.9%	100%
% of Poverty Population	17.2%	16.1%	11.8%	6.0%	7.9%	5.3%	2.5%	9.3%	16.6%	4.2%	3.0%	100%
% of Total Exp (w/o rent)	14.7%	16.6%	10.9%	9.8%	7.8%	4.3%	1.9%	8.1%	18.1%	4.4%	3.4%	100%
% of FY 15 New Cases	15.8%	20.4%	10.7%	10.0%	6.8%	4.2%	2.1%	8.3%	16.8%	2.9%	2.1%	100%
% of Sq. Miles per Region	8.9%	4.3%	7.9%	4.3%	10.1%	15.5%	10.1%	5.0%	7.9%	10.4%	15.6%	100%

CONTRACTED SERVICES														
62109 Misc Client Chgs	50	174	43	825	75	70	2	232	1,102	-	34	2,607		
62109A Contracted PD Attorney	394,264	60,579	435,498	254,534	358,205	229,713	78,367	145,196	678,301	430,236	321,898	3,386,791		
62109C Chemical Dependency Eval.	4,839	32,358	4,850	14,975	325	858	-	300	6,884	-	-	65,388		
62109D Transcripts	10,767	2,064	1,139	9,435	585	323	83	1,439	3,002	639	145	29,620		
62109E Expert Witness Fee	23,642	12,351	17,873	27,550	1,419	2,817	338	8,696	27,427	8,960	6,671	137,744		
62109I Investigator Fee	1,479	3,062	138	2,616	243	898	22	434	13,307	12,860	4,381	39,440		
62109L Interpreter Fee	281	189	-	-	-	-	-	1,174	20	-	1,162	2,826		
62109O Outside Lab Testing	32	538	3,987	3,220	665	768	870	4,224	499	-	19	14,822		
62109P Photocopy	1,084	1,955	2,793	1,019	585	34	137	630	14,895	-	184	23,315		
62109S Subpoenas	80	-	-	-	-	-	-	383	50	50	-	563		
62109W Mediation Fees	-	-	-	-	-	-	-	-	-	-	-	-		
62109X Mental Health Evaluation	81,227	105,450	101,275	89,041	39,328	14,354	3,552	43,623	65,515	27,626	11,939	582,930		
<b>TOTAL</b>	<b>517,744</b>	<b>218,719</b>	<b>567,596</b>	<b>403,215</b>	<b>401,430</b>	<b>249,834</b>	<b>83,371</b>	<b>206,331</b>	<b>811,002</b>	<b>480,371</b>	<b>346,433</b>	<b>4,286,046</b>	<b>94.0%</b>	<b>100.0%</b>



Office of the State Public Defender  
 Financial Statement  
 For the Period 7.1.2014 to 6.30.2015  
 Fiscal Year 2015

UNAUDITED  
 DRAFT

PROGRAM 1 CENTRAL OFFICE	Commission	Chief P. Defender	Admin Director	IT Admin	Training Coordinator	Contract Manager	Human Resources	Invest. Services	Total Admin	Total C.O. % Spent of Budget	Year to Date C.O. % of Completion
Salaries	-	106,460	319,380	214,262	160,161	112,812	62,806	28,865	1,004,746		
Benefits	-	29,847	125,609	77,825	53,428	39,878	15,277	10,036	351,899		
<b>Total Personal Services</b>	<b>-</b>	<b>136,307</b>	<b>444,989</b>	<b>292,087</b>	<b>213,589</b>	<b>152,690</b>	<b>78,083</b>	<b>38,901</b>	<b>1,356,644</b>	<b>93.07%</b>	<b>100.0%</b>
<b>Operating Expenses</b>											
Non Client Contracted Serv	-	-	173,828	-	5,004	62,975	13,192	-	254,999		
Network Connection	1,780	-	37,845	-	20	-	-	-	39,645		
Supplies/Furnishings/Ref Materials	1,067	25,000	4,051	905	11,367	14,910	493	10,673	68,466		
Postage/Telephone	-	611	13,913	7	6,038	914	2,286	663	24,433		
Travel	4,906	2,958	613	293	64,911	504	9	-	74,192		
Rent-Office	-	-	103,635	-	17,165	-	-	-	120,800		
Rent-Auto and Misc Other	100	424	3,400	1,098	9,072	-	159	-	14,253		
Other Expenses	-	51,515	2,722	1,539	9,709	-	-	-	65,485		
Maintenance (Equip & Software)	-	-	76,324	99	18	-	-	-	76,441		
Miscellaneous Purchases	-	-	-	38,068	-	292	265	184	38,808		
<b>Operating Expenses</b>	<b>7,853</b>	<b>80,508</b>	<b>416,331</b>	<b>42,008</b>	<b>123,305</b>	<b>79,594</b>	<b>16,404</b>	<b>11,519</b>	<b>777,523</b>	<b>81.8%</b>	<b>100.0%</b>
<b>Client Contracted Services</b>	<b>-</b>	<b>-</b>	<b>-</b>	<b>-</b>	<b>-</b>	<b>-</b>	<b>-</b>	<b>-</b>	<b>-</b>	<b>0.0%</b>	<b>100.0%</b>
<b>Total Expenditures</b>	<b>7,853</b>	<b>216,814</b>	<b>861,320</b>	<b>334,095</b>	<b>336,894</b>	<b>232,284</b>	<b>94,487</b>	<b>50,420</b>	<b>2,134,167</b>	<b>89.0%</b>	<b>100.0%</b>



Office of the State Public Defender  
Financial Statement  
For the Period 7.1.2014 to 6.30.2015  
Fiscal Year 2015

UNAUDITED  
DRAFT

PROGRAM 2 APPELLATE	Appellate	Total APP. % Spent of Budget	Year to Date Prgm 2 % of Completion
Salaries	849,717		
Benefits	282,261		
<b>Total Personal Services</b>	<b>1,131,977</b>	<b>92.9%</b>	<b>100.0%</b>
Operating Expenses			
Non Client Contracted Serv	2,416		
Network Connection	17,121		
Supplies/Furnishings/Ref Materials	14,213		
Postage/Telephone	19,042		
Travel	444		
Rent--Office	64,034		
Rent--Auto and Misc Other	467		
Other Expenses	4,053		
Maintenance (Equip & Software)	1,964		
Miscellaneous Purchases	-		
<b>Total Operating Expenses</b>	<b>123,755</b>	<b>96.9%</b>	<b>100.0%</b>
<b>Client Contracted Services</b>	<b>316,669</b>	<b>90.5%</b>	<b>100.0%</b>
<b>Total Expenditures</b>	<b>1,572,401</b>	<b>92.7%</b>	<b>100.0%</b>

	FY 11	FY 12	FY 13	FY 14	FY 15
Appeals	186	218	254	260	277
PCRs	11	6	7	6	10
Writs	16	1	1	9	6

CONTRACTED SERVICES	Appellate		
62109 Misc Client Chgs	1,452		
62109A Contracted PD Attorney	146,093		
62109C Chemical Dependency Eval.	-		
62109D Transcripts	168,311		
62109E Expert Witness Fee	-		
62109I Investigator Fee	782		
62109L Interpreter Fee	-		
62109O Outside Lab Testing	-		
62109P Photocopy	30		
62109S Subpoenas	-		
62109W Mediation Fees	-		
62109X Mental Health Evaluation	-		
<b>TOTAL</b>	<b>316,669</b>	<b>90.5%</b>	<b>100.0%</b>



Office of the State Public Defender  
 Financial Statement  
 For the Period 7.1.2014 to 6.30.2015  
 Fiscal Year 2015

UNAUDITED  
 DRAFT

PROGRAM 3 CONFLICT COORDINATOR	Conflict	1C Kalispell	2C Missoula	3C G.Falls	4C Helena	5C Butte	6C Havre	7C Lewistown	8C Bozeman	9C Billings	10C Glendive	11C Miles City	AppC Appellate	Total Regions	Total Prgm 3 % Spent of Budget	Year to Date Prgm 3 % of Completion
Salaries	186,090	-	-	-	-	-	-	-	-	-	-	-	-	186,090		
Benefits	69,818	1,290	749	2,321	3,508	1,023	1,478	-	-	1,198	786	-	-	82,171		
<b>Total Personal Services</b>	<b>255,908</b>	<b>1,290</b>	<b>749</b>	<b>2,321</b>	<b>3,508</b>	<b>1,023</b>	<b>1,478</b>	<b>-</b>	<b>-</b>	<b>1,198</b>	<b>786</b>	<b>-</b>	<b>-</b>	<b>268,260</b>	<b>99.0%</b>	<b>100.0%</b>
<b>Operating Expenses</b>																
Non Client Contracted Serv	703	-	-	-	-	-	-	-	-	333	378	-	-	1,415		
Network Connection	1,312	-	-	-	-	-	-	-	-	-	-	-	-	1,312		
Supplies/Furnishings/Ref Materials	2,769	9	8	30	-	75	-	-	1	69	-	-	-	2,962		
Postage/Telephone	4,704	5	5	10	-	45	-	-	1	67	-	-	-	4,837		
Travel	1,056	315	1,953	797	444	2,638	74	-	47	2,796	9,396	763	-	20,280		
Rent-Office	13,267	-	-	-	-	-	-	-	-	-	-	-	-	13,267		
Rent-Auto and Misc Other	301	-	-	127	-	-	68	-	-	-	-	-	-	496		
Other Expenses	912	-	-	-	-	-	-	-	-	-	-	-	-	912		
Maintenance (Equip & Software)	-	-	-	-	-	-	-	-	-	-	-	-	-	-		
Miscellaneous Purchases	-	-	-	-	-	-	-	-	-	-	-	-	-	-		
<b>Total Operating Expenses</b>	<b>25,024</b>	<b>329</b>	<b>1,965</b>	<b>964</b>	<b>444</b>	<b>2,758</b>	<b>142</b>	<b>-</b>	<b>49</b>	<b>3,266</b>	<b>9,775</b>	<b>763</b>	<b>-</b>	<b>45,479</b>	<b>181.0%</b>	<b>100.0%</b>
<b>Client Contracted Services</b>	<b>-</b>	<b>762,629</b>	<b>1,661,820</b>	<b>623,331</b>	<b>705,372</b>	<b>622,419</b>	<b>285,721</b>	<b>109,632</b>	<b>346,142</b>	<b>1,259,171</b>	<b>270,017</b>	<b>154,638</b>	<b>198,526</b>	<b>6,999,418</b>	<b>130.1%</b>	<b>100.0%</b>
<b>Total Expenditures</b>	<b>280,932</b>	<b>764,248</b>	<b>1,664,533</b>	<b>626,616</b>	<b>709,323</b>	<b>626,201</b>	<b>287,341</b>	<b>109,632</b>	<b>346,192</b>	<b>1,263,635</b>	<b>280,577</b>	<b>155,401</b>	<b>198,526</b>	<b>7,313,158</b>	<b>129.2%</b>	<b>100.0%</b>

CONTRACTED SERVICES	Conflict															
62109 Misc Client Chgs	-	11,252	452	37	-	166	-	-	42	2,805	512	-	6,175	21,441		
62109A Contracted PD Attorney	-	671,858	1,516,746	593,029	652,881	573,073	265,081	105,990	322,066	1,074,595	229,608	143,040	161,106	6,309,074		
62109C Chemical Dependency Eval.	-	2,019	10,789	28	2,951	726	-	-	-	4,919	-	-	-	21,432		
62109D Transcripts	-	6,487	9,208	844	1,821	4,755	-	-	123	5,859	555	1,026	20,589	51,269		
62109E Expert Witness Fee	-	20,653	12,634	4,481	4,684	14,573	1,157	-	9,610	17,771	11,032	650	-	97,245		
62109I Investigator Fee	-	35,951	48,485	7,454	18,040	9,743	8,148	1,011	4,956	119,875	20,499	5,116	7,861	287,138		
62109L Interpreter Fee	-	-	-	-	-	-	-	-	-	-	-	-	-	-		
62109O Outside Lab Testing	-	-	889	450	1,995	887	-	-	-	1,084	-	-	-	5,304		
62109P Photocopy	-	510	1,465	739	420	510	1,593	156	36	4,774	-	119	2,794	13,117		
62109S Subpoenas	-	230	573	100	-	93	-	-	-	100	-	110	-	1,206		
62109W Mediation Fees	-	-	-	-	-	-	-	663	-	-	-	-	-	663		
62109X Mental Health Evaluation	-	13,670	60,578	16,167	22,581	17,894	9,742	1,813	9,309	27,388	7,811	4,576	-	191,530		
<b>TOTAL</b>	<b>-</b>	<b>762,629</b>	<b>1,661,820</b>	<b>623,331</b>	<b>705,372</b>	<b>622,419</b>	<b>285,721</b>	<b>109,632</b>	<b>346,142</b>	<b>1,259,171</b>	<b>270,017</b>	<b>154,638</b>	<b>198,526</b>	<b>6,999,418</b>	<b>130.1%</b>	<b>100.0%</b>